DEPARTMENT OF THE TREASURY INTERNAL REVENUE SERVICE
Organization and Top Officials

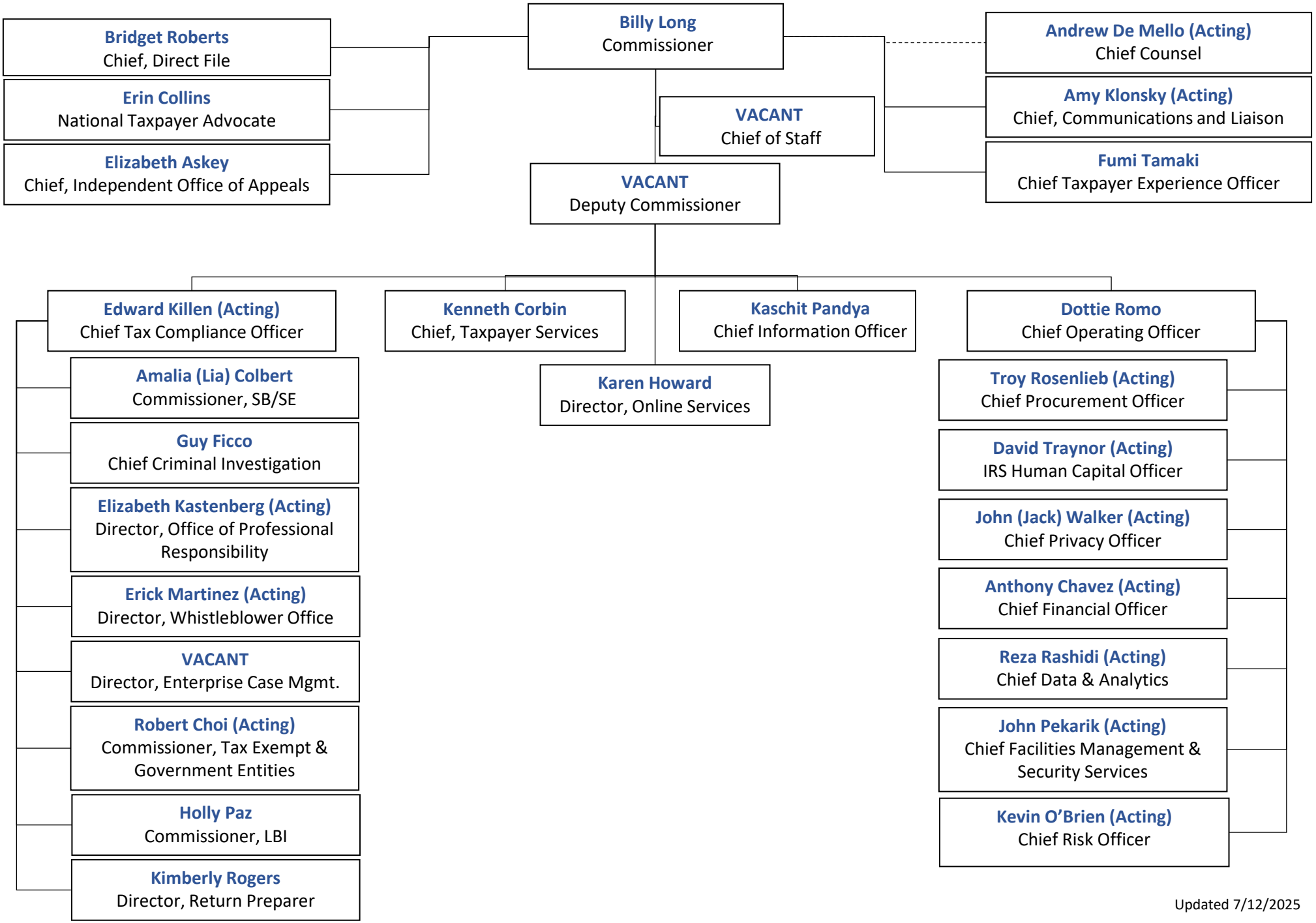

Updated 7/12/2025